

FRONT ELEVATION

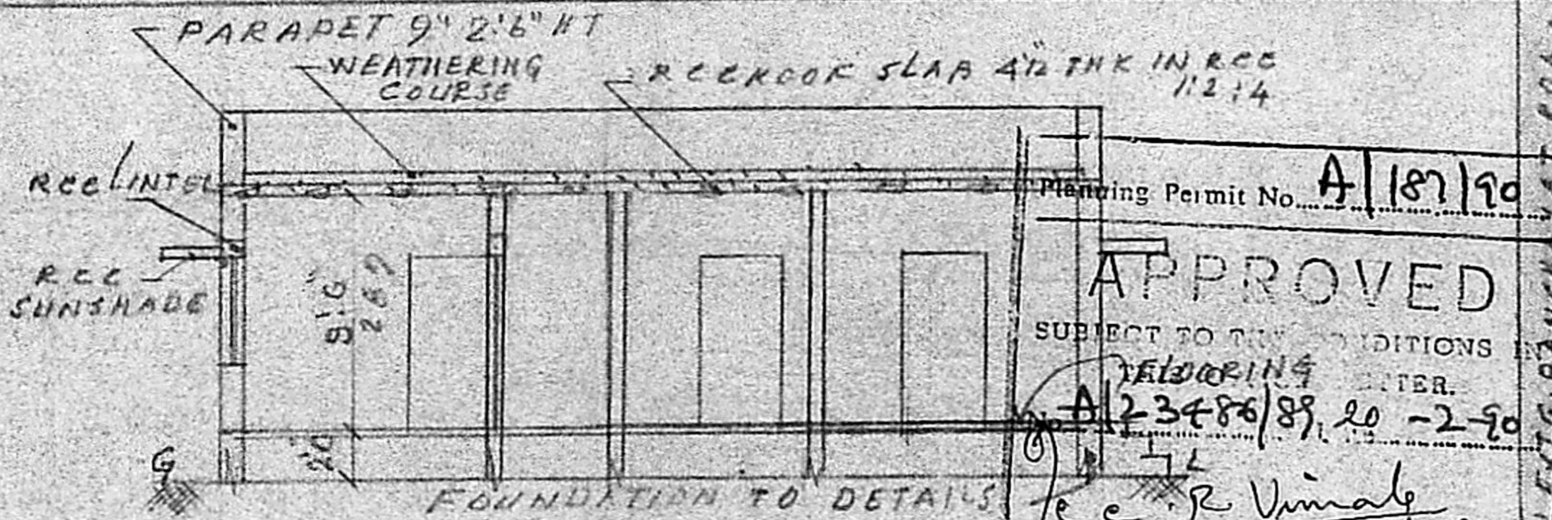

SECTION ON AA'

Planning Permit No. A/187/90
APPROVED
 SUBJECT TO THE CONDITIONS
 PLASTERING WITH C.M. 1:6
 20/21/90
 FOR MEMBER SECRETARY
 MADRAS MUNICIPALITY
 DEVELOPMENT AUTHORITY
 MADRAS 600 003.

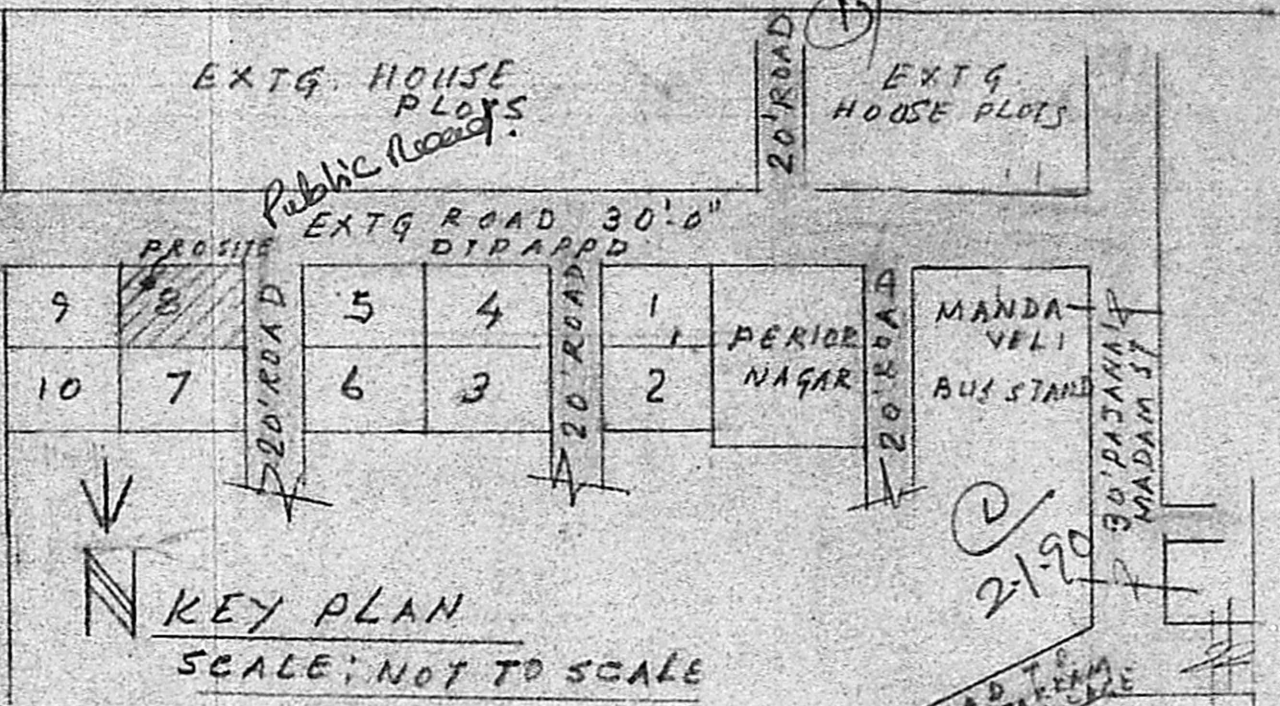

KEY PLAN
SCALE: NOT TO SCALE

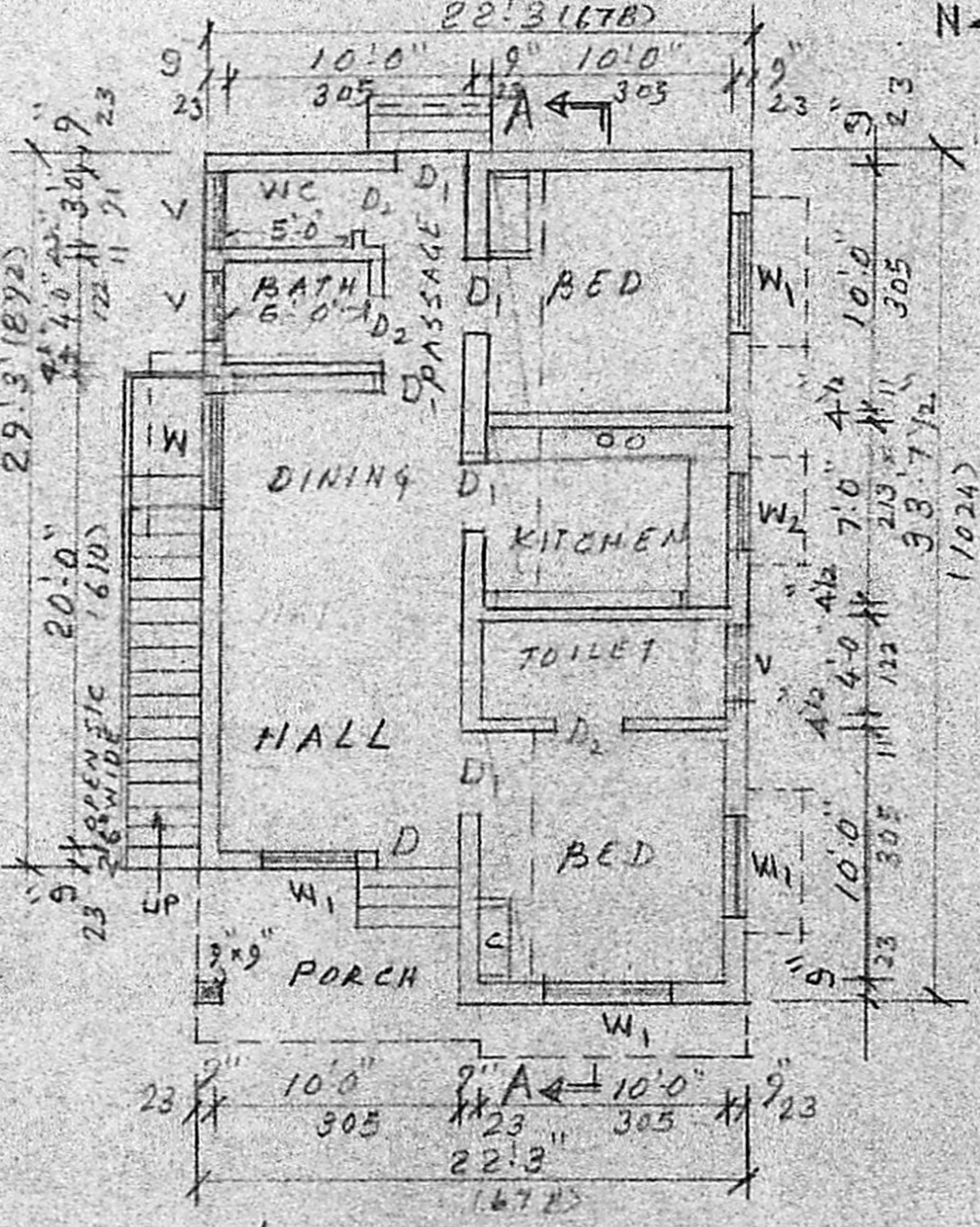

PLAN OF GROUND FLOOR

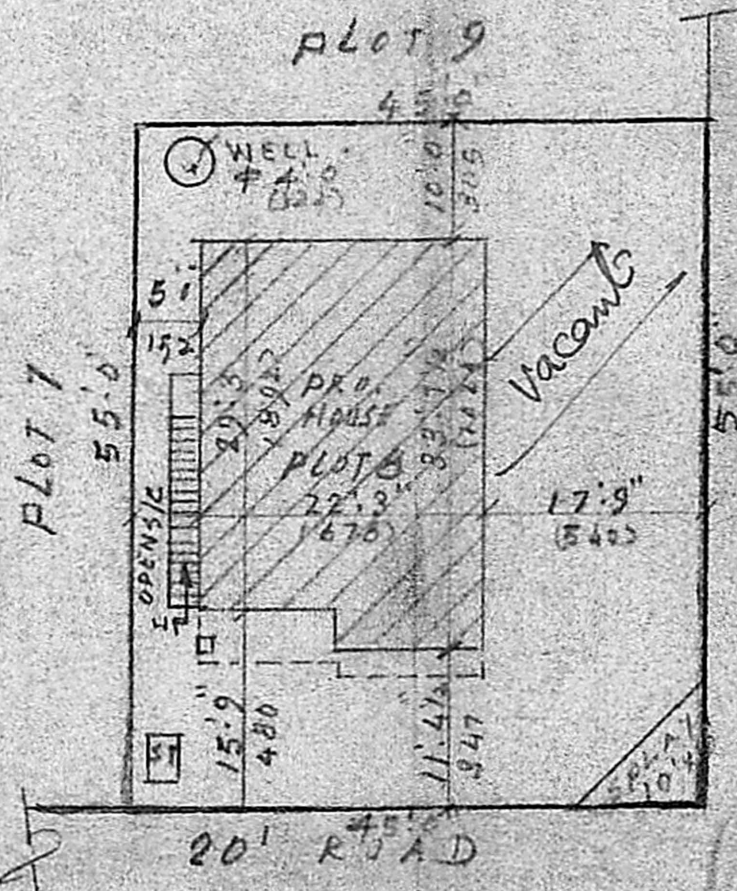

SITE PLAN
SCALE 1" = 16' 0" (1:200)

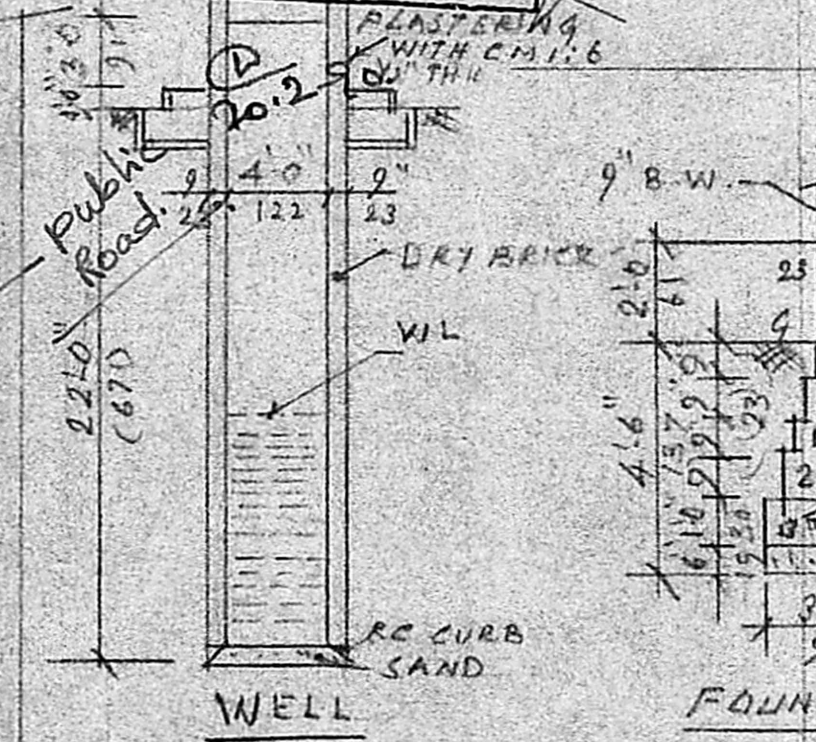

FOUNDATION DETAIL
SCALE 1" = 4' 0"

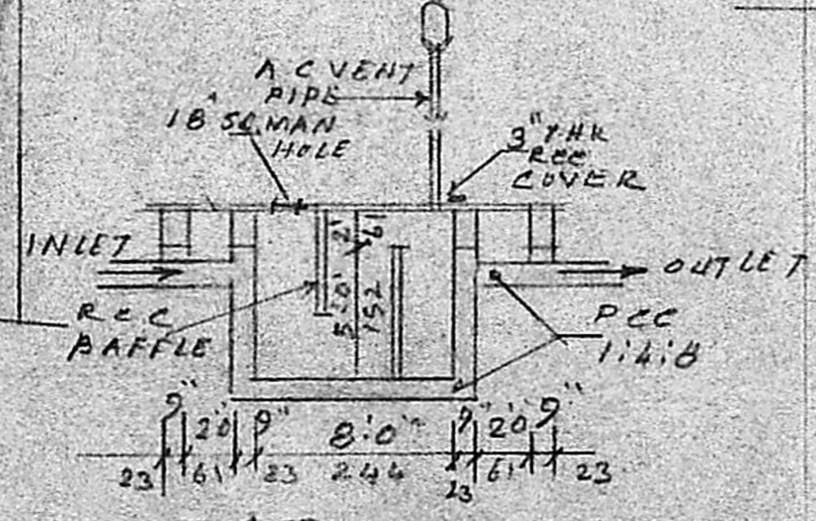

SEPTIC TANK DETAIL

REFERENCE

D DOOR	3' 3" x 6' 6"	99 x 197
D ₁ "	3' 0" x 6' 6"	91 x 197
D ₂ "	2' 6" x 6' 6"	75 x 197
W WINDOW	5' 0" x 4' 6"	152 x 137
W ₁ "	4' 0" x 4' 6"	122 x 137
W ₂ "	4' 0" x 3' 0"	122 x 91
V VENTILATOR	3' 0" x 2' 0"	91 x 61

AREA CALCULATION

PLOT AREA:	2475 sq ft	229.9 m ²
PRO. CONSN:	701 sq ft	65.1 m ²
OPEN SPACE:	1774	164.8 m ²

PLAN SHOWING THE PROPOSED DWELLING HOUSE FOR SRI V. MUTHU IN PLOT NO. 8 AT GOVINDASAMY NAGAR PART II, S.No. 207/8, 154 MADIPAKKAM VILLAGE SAIDAPET TALUK, CHINGLEPUT DIST. SCALE 1" = 8' 0" (1:100)

- PRO BLDG. SHOWN THIS
- BOUNDARY SHOWN THIS
- ROAD SHOWN THIS

R. Mohan Rao, D.C.E.
 LICENSED SURVEYOR
 Corporation of Madras
 REG No: 14
 AMBATTUR TOWNSHIP
 ALANDUR MUNICIPALITY
 Consulting Engineer & Contractor
 Office: 15, Madley Road
 T. NAGAR, MADRAS-600 017

(Signature)
 (V. MUTHU)
 OWNER